

Automate Order or Encounter-based Imaging Workflows

The Waypoint™ Encounter & Modality Worklist Manager facilitates the integration of an enterprise's information and imaging systems. It unifies previously disparate imaging department workflows without disrupting them. It consolidates multiple existing modality worklists and HL7 exam order feeds from any number of Hospital and Radiology Information Systems across a merged health system, into a single enterprise modality worklist.

It provides patient demographic information on demand to modalities and other imaging applications, eliminating manual order data entry and thereby enhancing clinical data integrity.

Enterprise Workflow Benefits - Examples:

- Enables women's imaging facilities to further improve clinical quality and clinical staff productivity by ensuring all relevant prior studies are available to the radiologist, even when exams are scheduled 12-24 months in advance.
- Automatically ensures that images acquired at the point-of-care (POC) are accurately associated with the patient's record by adding the demographic information from the scheduled encounter found in Waypoint.
- Consolidate multiple existing modality worklists and HL7 exam order feeds from any number of Hospital/Radiology Information Systems (HIS/RIS/PACS) across a merged health system, into a single enterprise modality worklist.

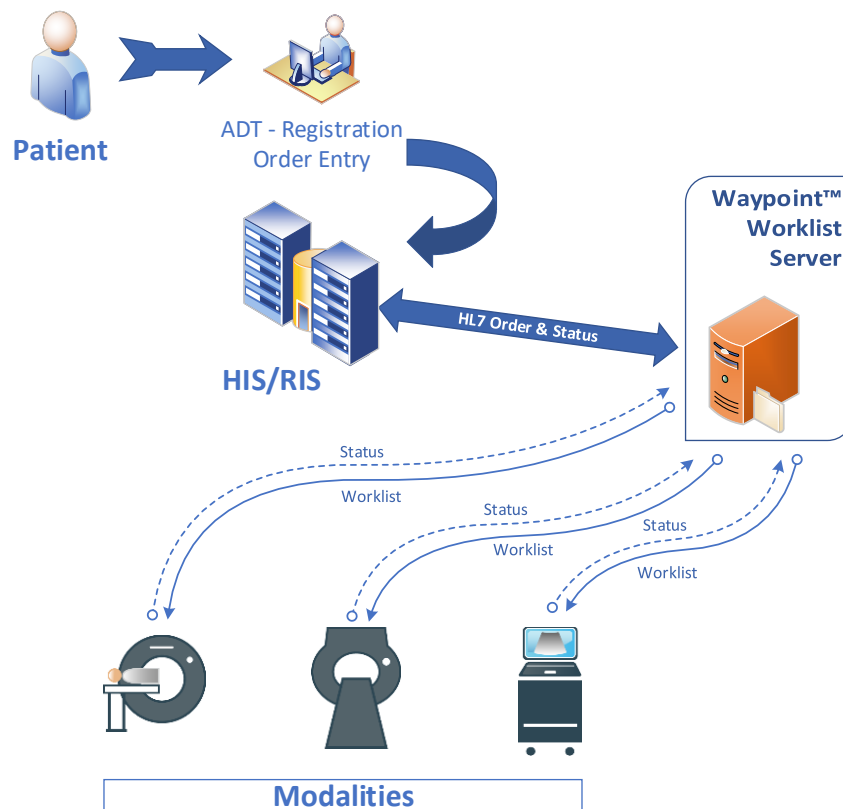

Patients are registered ■ Orders are scheduled and updated ■ Images are acquired ■ Exams are completed

Enterprise Imaging Capabilities

- Receives and tracks from multiple sources (HIS/RIS/PACS)
 - ✓ DICOM, HL7, and DICOMweb orders
 - ✓ Encounters and appointments
 - ✓ Any schedule updates or order status changes
- Implements workflow management services using standards-based communication
 - ✓ DICOM Modality Worklist (MWL)
 - ✓ Modality Performed Procedure Step (MPPS)
 - ✓ Universal Procedure Step (UPS)
- Supports stand-alone deployment or integration with
 - ✓ Our Compass Routing Workflow Manager
 - ✓ Our Navigator Imaging Retrieval Workflow Manager, or
 - ✓ 3rd party imaging workflow applications

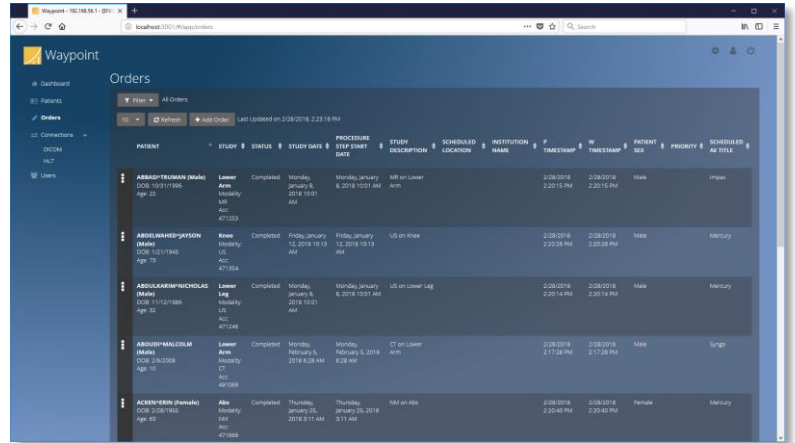

PATIENT	STUDY	STATUS	STUDY DATE	PROCEDURE STEP START DATE	STUDY DESCRIPTION	SCHEDULED LOCATION	INSTITUTION NAME	CT TIMESTAMP	RT TIMESTAMP	PATIENT SEX	PRIORITY	SCHEDULED AS TITLE
ARBAJITRAGAN (Male) DOB: 10/27/1986 Age: 32	Lower Arm Modality: MR AC: 47354	Completed	Monday, January 8, 2018 10:01 AM	Monday, January 8, 2018 10:01 AM	MR on Lower Arm			2/28/2018 2:20:18 PM	2/28/2018 2:20:18 PM	Male	Imax	
ABDULWAHEEDJAYSON (Male) DOB: 10/17/1962 Age: 55	Knee Modality: US AC: 47354	Completed	Friday, January 12, 2018 10:19 AM	Friday, January 12, 2018 10:19 AM	US on Knee			2/28/2018 2:20:28 PM	2/28/2018 2:20:28 PM	Male	Mercury	
ABDULWAHEEDNICHOLAS (Male) DOB: 10/12/1985 Age: 33	Lower Leg Modality: US AC: 47354	Completed	Monday, January 8, 2018 10:01 AM	Monday, January 8, 2018 10:01 AM	US on Lower Leg			2/28/2018 2:20:14 PM	2/28/2018 2:20:14 PM	Male	Mercury	
ABDUSMALIKCOLM (Male) DOB: 2/6/2008 Age: 10	Lower Arm Modality: MR AC: 48750	Completed	Monday, February 5, 2018 4:28 AM	Monday, February 5, 2018 4:28 AM	CT on Lower Arm			2/28/2018 2:17:28 PM	2/28/2018 2:17:28 PM	Male	Singh	
ACEENYENIN (Female) DOB: 2/20/1988 Age: 30	Abk Modality: MR AC: 47358	Completed	Thursday, January 25, 2018 3:17 AM	Thursday, January 25, 2018 3:17 AM	MR on Abk			2/28/2018 2:20:40 PM	2/28/2018 2:20:40 PM	Female	Mercury	

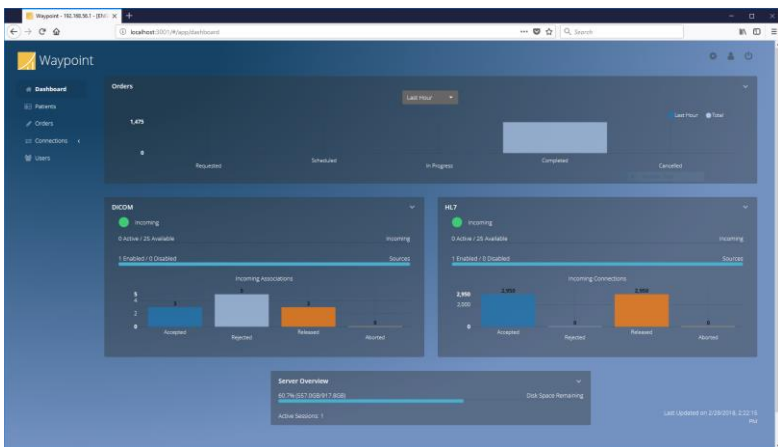

Versions to meet your Workflow Scenarios

- **Standard** – Manage the worklist for smaller organizations with limited scheduling entities and modalities
- **Enterprise** – Support for unlimited scheduling entities and modalities

Waypoint runs on standard Windows systems.

For a Complete Imaging Workflow Solution:

Integrate **Waypoint** with your Laurel Bridge **Compass** router and your **Navigator** priors fetching solutions.

Waypoint Encounter & Modality Worklist Manager: Improve overall efficiency & reliability —Prevent data entry errors